



**User Manual
For
Dr. YSR UHS – PG DENTAL
DEGREE (MDS) – 2024-2025
Management Quota
Prepared By**

APOnline



Internal Approval

Prepared by	Date
Venu Gadde	11.07.2024
Reviewed by	Date
Afroze Shabana	12.07.2024
Reviewed by	Date
B. Bala Kishore	

Distribution list

Name	Role
Dr. YSR University of Health Sciences	Client
B Bala Kishore	Group Leader

Document Control Information

Version	Revision Date	Author	Affected Sections	Brief Description of Change
1.0			NA	NA



Contents

1 INTRODUCTION 5

 1.1 ABOUT Dr. YSR UHS: 5

 1.2 OBJECTIVES 5

 1.3 SCOPE 5

2 SOFTWARE AND TECHNOLOGIES 5

3 PROCESS FLOW 6

 3.1 Registration: 7

 3.2 Login: 9

 3.3 Application Submission: 9

 3.3 Know your Payment Status 19

 3.4 Print Provisional Application 20

 3.5 Know your Application Status 22

Tables

Table 1 : Software and Technologies **Error! Bookmark not defined.**



Figures

Figure 1: Home Page 6

Figure 2: Registration - Link 7

Figure 3: Registration – Get NEET details 7

Figure 4: Registration - OTP 8

Figure 5: Registration – Registration ID (User ID) Generation..... 8

Figure 6: Login Page – Link..... 9

Figure 7: Login Page – Login..... 9

Figure 8: Application Submission – Link..... 9

Figure 9: Application Submission – Tabs..... 10

Figure 10: Application Submission – Personal Details 11

Figure 11: Application Submission – Fee Payment 12

Figure 12: Application Submission – Payment Success 12

Figure 13: Application Submission – AU/SVU Educational Region 13

Figure 14: Application Submission – OU Educational Region 13

Figure 15: Application Submission – OU Region - Migrated from TG to AP 14

Figure 16: Application Submission – Other Region Migrated – Final Region 14

Figure 17: Application Submission – SWI – Educational Region 15

Figure 18: Application Submission – Uploads..... 16

Figure 19: Application Submission – Preview Application Link 17

Figure 20: Application Submission – Preview and Submit..... 18

Figure 21: Application Submission – Submission Conformation 19

Figure 22: Know your Payment Status – Link..... 19

Figure 23: Know your Payment Status - Receipt..... 19

Figure 24: Print Provisional Application – Link 20

Figure 25: Print Provisional Application – Download 21

Figure 26: Know your Application Status – Link..... 22

Figure 27: Know your Application Status - Status..... 22



1 INTRODUCTION

1.1 ABOUT Dr. YSR UHS:

The Government of Andhra Pradesh renamed Dr. NTR University of Health Sciences as “Dr. YSR University of Health Sciences”. It was inaugurated in 1986.

The University is offering various UG, PG, Super Specialty, Ph.D. & PDF Courses in Modern Medicine, Dental Surgery, Ayurveda, Unani, Homeopathy, Naturopathy, Nursing, Physiotherapy and Para Medical Graduate Courses in its affiliated colleges.

1.2 OBJECTIVES

Facilitating the transition from registration to college joining confirmation for the admission process.

1.3 SCOPE

The scope of this document is to explain the process of Candidate registration, Fee payment & opting for the web options and allotment of seats as per the candidate preferences.

2 SOFTWARE AND TECHNOLOGIES

S.No.	Software	Version
1	.NET Core	7 Version
2	SQL Server	22 Version

Table 1: Software and Technologies



3 PROCESS FLOW

- ❖ Registration
- ❖ Application Submission
- ❖ Know Your Payment Status
- ❖ Print Provisional Application
- ❖ Know Your Application Status
- ❖ Re-upload Documents
- ❖ Print Final Application
- ❖ Objections
- ❖ Web Option
- ❖ Allotment Letter Download

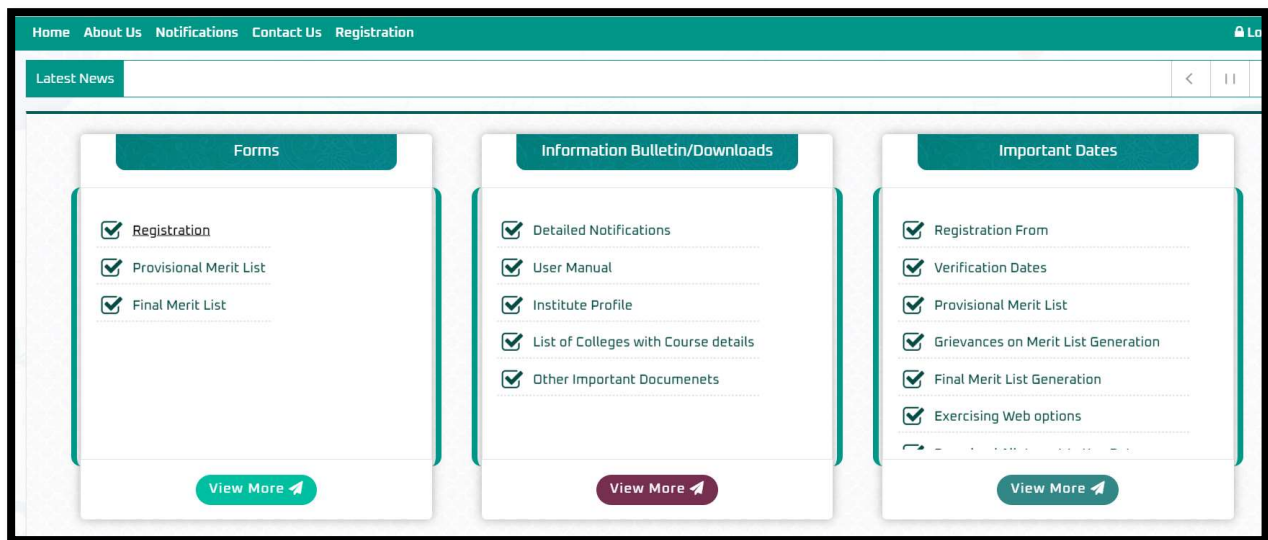

Figure 1: Home Page



3.1 Registration:

Click on 'Registration' in the FORMS tile to register for PG MDS management quota admissions, as shown in the screen below.

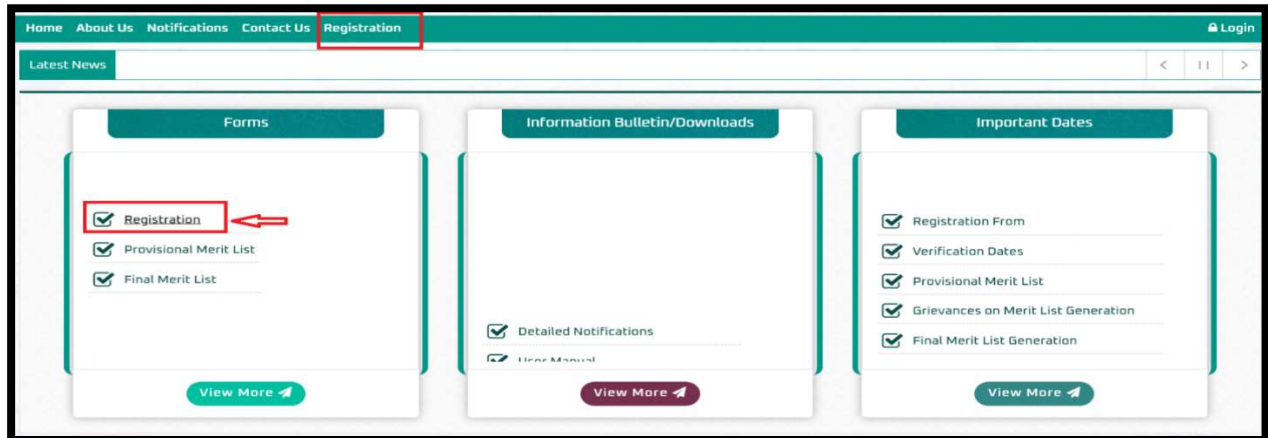

Figure 2: Registration - Link

After clicking the Registration link, a registration webpage will be displayed as shown on the screen below.

- Enter the NEET hall ticket number and Date of Birth, then click "Get Details." The Name, Mobile Number, and Email ID will be displayed from the NEET data. The Mobile Number and Email ID fields will be in edit mode. If any changes are required in the Mobile Number or Email ID, make the necessary updates.
- Enter the password and re-enter it in the confirm password field.
- Enter the Captcha and click on "Generate OTP." Button.

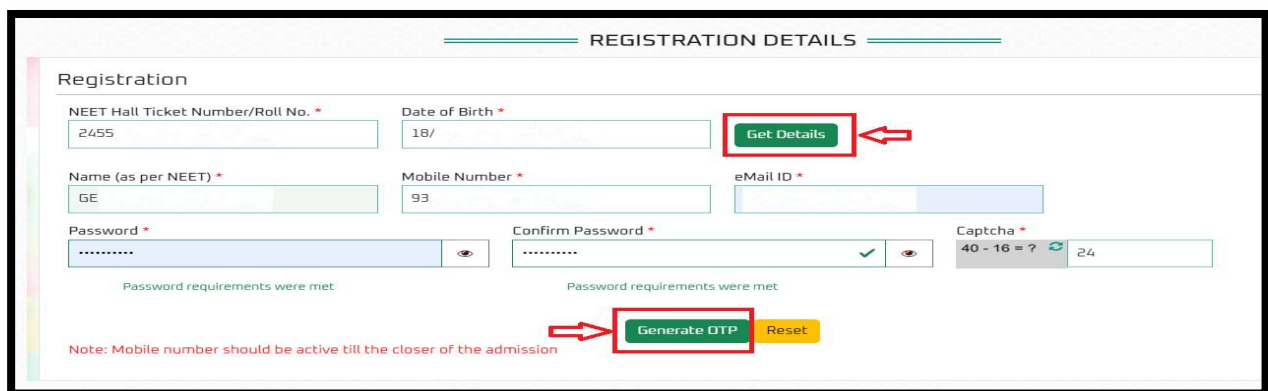

Figure 3: Registration – Get NEET details



An OTP will be sent to the registered Mobile Number and Email ID. Enter the OTP in the OTP field and click the "Submit" button.

The screenshot shows the 'REGISTRATION DETAILS' page. The form includes fields for NEET Hall Ticket Number/Roll No. (245), Date of Birth (01/), Name (GHAN), Mobile Number (934), and eMail ID (online.in). Password and Confirm Password fields are filled with dots, and both show 'Password requirements were met'. A Captcha field shows '14 - 9 = ?' and '5'. The OTP field contains '19' and is highlighted with a red box. The 'Submit' and 'Reset' buttons are at the bottom, with 'Submit' highlighted in green and 'Reset' in yellow. A red arrow points to the 'Submit' button. A note at the bottom states: 'Note: Mobile number should be active till the closer of the admission'.

Figure 4: Registration - OTP

After successful submission, the Registration ID will be displayed as shown below. An SMS and email will also be sent with the Registration ID. The screen will show a "Successfully submitted" message along with the Registration ID.

The screenshot shows the 'REGISTRATION DETAILS' page after successful registration. A green 'User Alert!' message box is visible in the top right corner, stating: 'You have Registered Successfully, Your Registration ID is PG24CQ'. The registration form fields are now empty. The 'Submit' and 'Reset' buttons are still present. A red box highlights the text 'Your Registration ID is: PG24CQ' at the bottom of the form. The note at the bottom remains: 'Note: Mobile number should be active till the closer of the admission'.

Figure 5: Registration – Registration ID (User ID) Generation



3.2 Login:

After successful registration, click “Login” to submit your application.

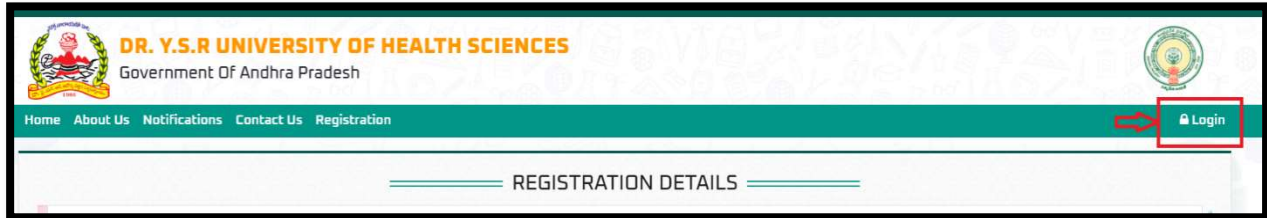

Figure 6: Login Page – Link

The login screen will be displayed as shown below. Enter your User ID (Registration ID), Password, and Captcha, then click the “Login” button.

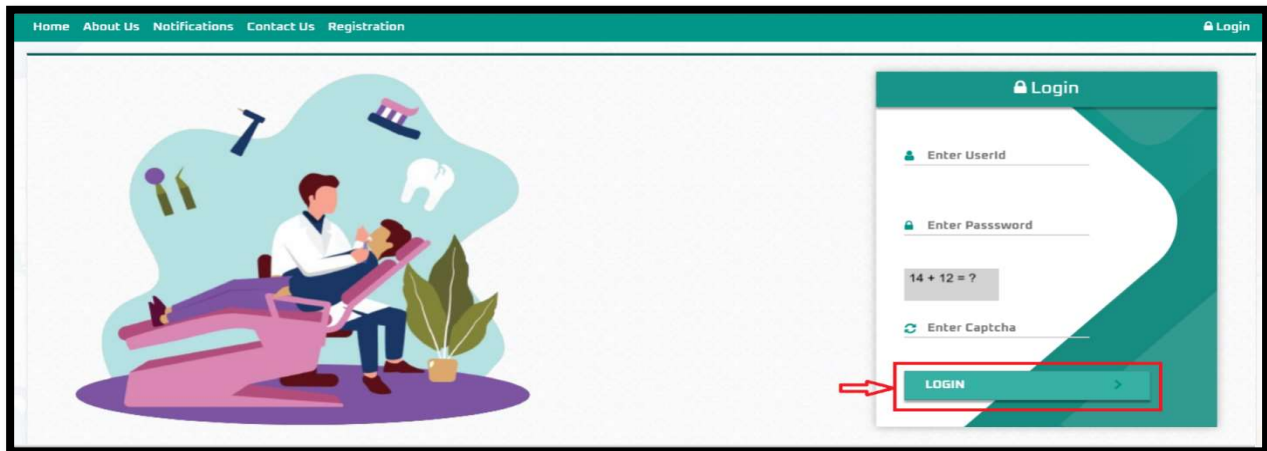

Figure 7: Login Page – Login

3.3 Application Submission:

After logging in, select “Services” from the menu bar and click on the “Application Submission” link.

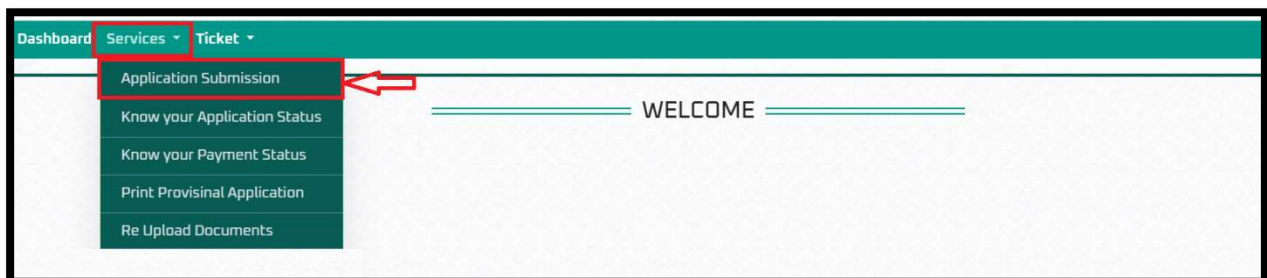

Figure 8: Application Submission – Link



After clicking on the “Application Submission” link, the screen will appear as shown below.

The following tabs will be displayed on the application submission screen:

- a. Personal Details
- b. Payment Details
- c. Local/Non-local Region
- d. Upload Documents



Figure 9: Application Submission – Tabs

Note: Note: Candidates must fill in all tabs and submit the application. If any tab is missed or the application is not submitted, the candidate will be considered ineligible for admission.

Personal Details:

NEET details will be auto populated from NEET data. Fill in the Educational Details, Personal Details, and Residential Address, then click the “Save and Continue” button.



RegistrationID: PG24MQ12000112

Personal Details: Payment Details: Local/Non-local: Upload Documents:

NEET Details:

NEET Hall Ticket No. (Roll No.) *
Date of Birth *
NEET Rank *
Mother's Name *
NEET Score *
Father's Name *
Name as per NEET *

Educational Details:

SSC/EQUIVALENT:

SSC/Equivalent Board *
SSC/Equivalent Roll No./Hall Ticket No. *
Year & Month of Pass *
BDS Studied *
BDS University Name *
BDS College Name *
BDS Hall Ticket Number *
BDS Admission Year *
BDS Completion Year *
Internship Completion Date *
Dental Council Registration Date *
Dental Council Registration Number *
Dental Council Registration Name *
Any Other PG Dental? *
Personal Details:
Name (As per BDS Degree) *
Aadhaar No. *
Caste Certificate Number *
Citizenship *
Residential Address:
House No./Flat No. *
Mandal *
Claiming S2 or S3:
Claiming NRI Quota(S2) *
Gender *
eMail ID *
Minority *
PwBD (Person with Benchmark Disability) *
Village/Ward Name *
Landmark *
Claiming Institution Quota(S3) *
Mobile No. *
Social Status (Caste) *
Caste Sub-category *
Alternative Mobile No. *
Caste Certificate Issued By *
Caste Certificate Issued District *
State *
Pin Code *
District *

Save & Continue

Figure 10: Application Submission – Personal Details

After clicking the “Save & Continue” button, the page will automatically redirect to the payment gateway screen.

Select the payment type, agree to the terms and conditions, and click the 'Pay Now' button. The screen will then redirect to the bank page to complete the fee payment.

Note:- If the OCI/PIO card issue date is 04/03/2021 or later, the candidate is not eligible for the S1 Quota and same candidates claims 'NO' for "Claiming Institutional Quota (S3)" and "Claiming NRI Quota (S2)" those candidates are not eligible for application submission.



Fee Payment:

Figure 11: Application Submission – Fee Payment

After the payment is successful, the payment receipt will be displayed below. Click “Continue” button to be redirected to the Local/Non-local screen, as shown below.

Figure 12: Application Submission – Payment Success

Note: While making payments, if the amount is deducted but the transaction is not successful, Click on "Verify and Continue" If the transaction is successful, the status will be updated automatically. If a transaction fails, the screen will redirect to the payment gateway page and you can attempt the payment again. The deducted amount will be refunded to your account within 7 working days.



Educational Local/Non-local Region:

Based on the candidate's BDS education, they will fall under one of the following regions:

- ❖ Andhra Pradesh Region
- ❖ Other Region
- ❖ BDS studied in GDC Vijayawada, GDC Hyderabad, ACDS Secunderabad

Andhra University Region/ Sri Venkateswara University Region (except GDC GOVT. DENTAL COLLEGE AND HOSPITAL, VIJAYAWADA):

The region will be automatically displayed in the region field based on the location of the BDS college studied in Andhra Pradesh. Click “Save and Continue” button.

Figure 13: Application Submission – AU/SVU Educational Region

Other Region:

The candidate falls under the Other region, as shown below.

The candidate needs to select 'Yes' or 'No' in the 'Do you want to claim, 'Migrated from TG to AP'? dropdown.

- If 'No' is selected, the candidates under the 'Other' region are eligible for management quota.

Figure 14: Application Submission – OU Educational Region

If 'YES' is selected, migrated details will be displayed. Please select the local certificate issued by, the migrated district, and enter the certificate number.



Figure 15: Application Submission – OU Region - Migrated from TG to AP

After entering the details, the final region will be displayed as shown below. Click the “Save & Continue” button.

Figure 16: Application Submission – Other Region Migrated – Final Region

BDS studied under GDC Vijayawada, GDC Hyderabad, ACDS Secunderabad Colleges

If the candidate studied BDS at GDC Vijayawada, GDC Hyderabad, or ACDS Secunderabad colleges, they should upload details from classes 6 to 12 in the grid for educational region calculation.

After entering all details, the educational region will be displayed as shown below. Follow the above process based on the educational region to determine the final region.



EDUCATIONAL DETAILS (FOR LOCAL AREA/REGIONAL VALUATION)

S.No	Class	Year of Study	State	District	School/College/Institute	Upload Certificate (PDF Only / 500 KB)	Preview
1	XII	2003	Andhra Pradesh	Anakapalli	Enter Institute Name	Choose File No file chosen	NA
2	XI	2002	Andhra Pradesh	Anakapalli	Enter Institute Name	Choose File No file chosen	NA
3	X	2001	Andhra Pradesh	Anakapalli	Enter Institute Name	Choose File No file chosen	NA
4	IX	2000	Andhra Pradesh	Anakapalli	Enter Institute Name	Choose File No file chosen	NA
5	VIII	1999	Andhra Pradesh	Anakapalli	Enter Institute Name	Choose File No file chosen	NA
6	VII	1998	Andhra Pradesh	Anakapalli	Enter Institute Name	Choose File No file chosen	NA
7	VI	1997	Andhra Pradesh	Anakapalli	Enter Institute Name	Choose File No file chosen	NA

Region *

Andhra Pradesh

← Back

Save & Continue →

Figure 17: Application Submission – SWI – Educational Region

➤ **Documents Uploads:**

Candidates should upload all document in PDF format and click “Save Documents”.



Personal Details Payment Details Local/Non-local Upload Documents

Upload Documents:
All uploads must be in PDF format & maximum size of 500KB

S.No	Document Name	Upload Document	Preview
1	NEET-PG Score Card (Current Year)	Choose File No file chosen	NA
2	Birth Certificate (SSC Marks Memo)	Choose File No file chosen	NA
3	Cast Certificate	Choose File No file chosen	NA
4	Photo Identity Proof (Aadhaar Card, PAN Card etc.,)	Choose File No file chosen	NA
5	Aadhaar Card	Choose File No file chosen	NA
6	PwBD (Person with Benchmark Disability) (Latest 3 months)	Choose File No file chosen	NA
7	Original BDS Degree (or) Provisional BDS Pass Certificate	Choose File No file chosen	NA
8	BDS Study Certificate	Choose File No file chosen	NA
9	BDS Transfer Certificate	Choose File No file chosen	NA
10	Internship Completion Certificate	Choose File No file chosen	NA
11	Dental Council Registration Certificate	Choose File No file chosen	NA
12	Other PG Certificate	Choose File No file chosen	NA

← Back **Save Documents**

Figure 18: Application Submission – Uploads

NOTE: - Please review the details before submitting; No editing option will be available throughout the admission process.



After saving, the 'Preview Application' button will be activated. Click on the 'Preview Application' button to submit your application.

7	BDS Transfer Certificate	Choose File	No file chosen	Preview
8	Internship Completion Certificate	Choose File	No file chosen	Preview
9	Dental Council Registration Certificate	Choose File	No file chosen	Preview
10	LSC Certificate	Choose File	No file chosen	Preview

← Back Save Documents **Preview Application**

Figure 19: Application Submission – Preview Application Link

After clicking 'Preview Application' button, you will be redirected to the application preview page. Verify all details, read the declaration, and click 'Final Submit'. If any details are incorrect, click the 'Cancel' button, change the required fields, and submit the application again.



DR. Y.S.R UNIVERSITY OF HEALTH SCIENCES
Government Of Andhra Pradesh

Post Graduate MDS Admission 2020

Registration ID: [Redacted]

NEET DETAILS

Registration ID	
NEET Roll No./Hall Ticket No.	
NEET Rank	
NEET Score	
Name as per NEET	
Name of Mother	
Mother's Name	
Father's Name	

PERSONAL DETAILS

Name (As per MDS Degree)	Gender
Mobile No.	Alternative Mobile No.
Aadhaar No.	Aadhaar ID
Social Status (Caste)	Ministry
Center Sub-category	CC/Category
State of Issue of OCM/PG Card	PWD (Person with Benchmark Disability)
PWD Certificate Issued By	PWD Certificate No.
Disability Percentage (%)	

RESIDENTIAL ADDRESS

House No./Flat No.	Village/Ward Name
State	District
Mandal	Landmark
Pin Code	

EDUCATION DETAILS

MDC (or) Equivalent	
MDC/Equivalent Board Name	MDC/Equivalent Roll No./Hall Ticket No.
Year & Month of Passed	
MDS Details	
MDS State	MDS University Name
MDS College Name	MDS Hall Ticket No.
MDS Admission Year	MDS Completion Year
Intership Completion Date	Dental Council Registration State
Dental Council Registration Date	Dental Council Registration No.
Any Other PG Details	

REGION

S.No	Center Type of Local Status	Region as per Academic Years	Region Chosen
1	Chaining APNs with AP domicile	Non-Local	APNs with AP Domicile

UPLOADED DOCUMENTS

S.No	Documents
1	NEET PG Score Card (Current Year)
2	MDC Certificate (MDC Marks Memo)
3	Cast Certificate
4	Aadhaar Identity Proof (Aadhaar Card, PAN Card etc.)
5	Aadhaar Card
6	PWD (Person with Benchmark Disability) (Latest 3 months)
7	Original MDS Degree (or) Provisional MDS Pass Certificate
8	MDS Study Certificate
9	MDS Transfer Certificate
10	Intership Completion Certificate
11	Dental Council Registration Certificate
12	Other PG Certificate
13	Minimum 10 years Study Certificate of student/father of parents, if studied in Andhra Pradesh only
14	Candidate Photo
15	Candidate Signature

I hereby declare that all the entries and statements made in this application are true, complete and correct to the best of my knowledge and belief. I also declare that I fulfill all the eligibility criteria specified for the PG MDS course applied for. In the event of any irregularities being detected in my application, or irregularity being detected before or after the admission, the university reserves the right against me as per the rules of MDS conducted that I have made.

Final Submit **Cancel**

Figure 20: Application Submission – Preview and Submit



A confirmation pop-up will be displayed as shown below. Click 'OK' to submit or click 'Cancel' to go back and edit the details.

After clicking the “OK” button application will be submitted successfully.

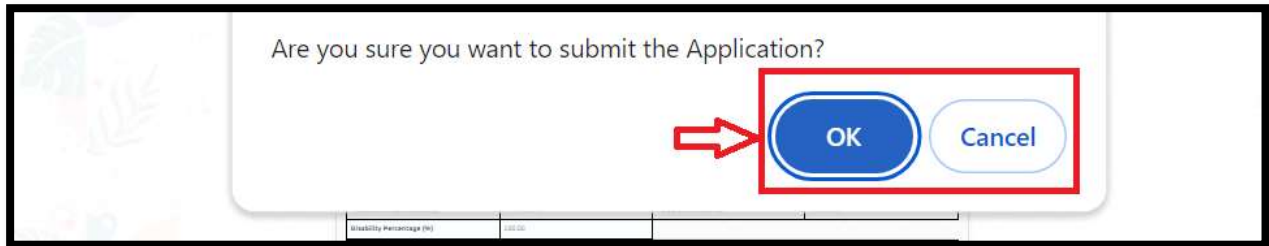

Figure 21: Application Submission – Submission Conformation

3.3 Know your Payment Status

After logging in, select “Services” from the menu bar and click on the “Know your Payment Status” link.

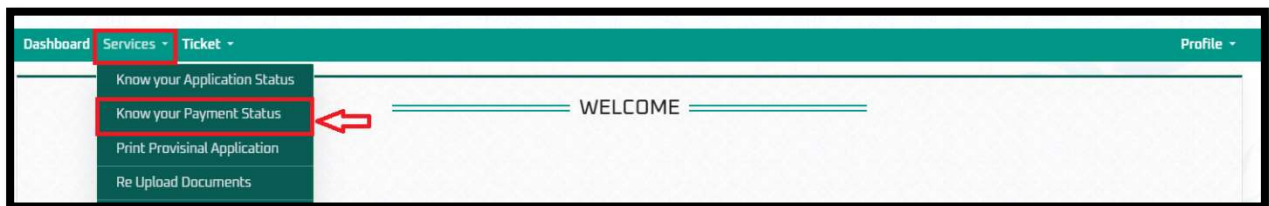

Figure 22: Know your Payment Status – Link

If fee payment has already been made, the fee payment receipt will be displayed as shown below.

You can view payment details or download the payment receipt.

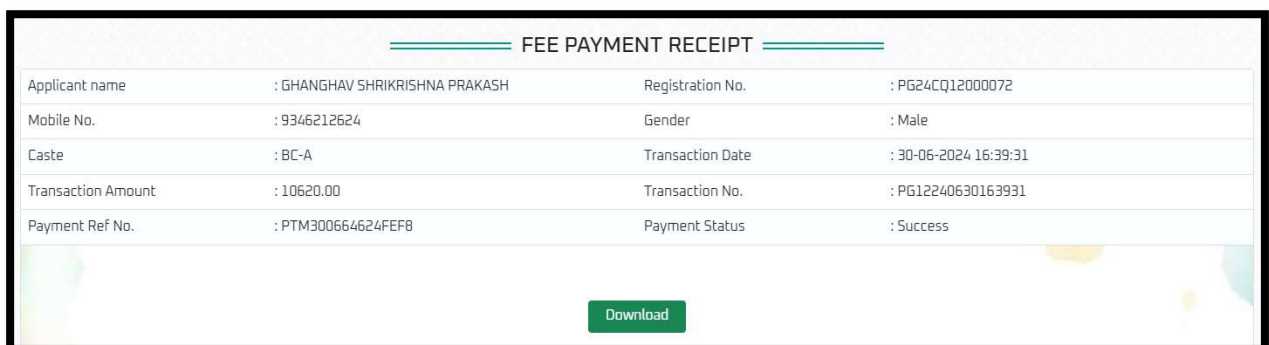

Figure 23: Know your Payment Status - Receipt



3.4 Print Provisional Application

After logging in, select “Services” from the menu bar and click on the “Print Provisional Application” link.



Figure 24: Print Provisional Application – Link

If Candidate would like to Print Provisional Application, then candidate should log in his candidate login then go to services tab and click on Provisional Application then page shown as below. Candidate can be downloaded and print out the Provisional Application.



NEET DETAILS			
Registration ID			
NEET Roll No./NEET Ticket No.			
NEET Rank			
NEET Score			
Name as per NEET			
State of Birth			
Mother's Name			
Father's Name			

PERSONAL DETAILS			
Name (As per 10th Degree)		Gender	
Mobile No.		Alternative Mobile No.	
Aadhaar No.		email id	
Social Status (Caste)		Minority	
Cast Sub-category		Citizenship	
State of Issue of OCM/PG Card		PwBD (Person with Benchmark Disability)	
PwBD Certificate Issued by		PwBD Certificate No.	
Disability Percentage (%)			

RESIDENTIAL ADDRESS			
House No./Flat No.		Village/Town Name	
State		Station	
Pincode		Landmark	

EDUCATION DETAILS			
OBC (or) Equivalent			
OBC/Equivalent Board Name		OBC/Equivalent Roll No./NEET Ticket No.	
Year & Month of Passed			
BSc Details			
BSc State		BSc University Name	
BSc College Name		BSc Roll Ticket No.	
BSc Admission Year		BSc Completion Year	
Membership Completion Date		General Council Registration State	
General Council Registration Date		General Council Registration No.	
Any Other PG Details			

REGION			
Sl.No	Claim Type of Local Status	Region (up to Academic Years)	Region Chosen
1	Claiming APNL with AP domicile	Non-CCO	APNL with AP domicile

UPLOADED DOCUMENTS	
Sl.No	Documents
1	NEET PG Score Card (Current Year)
2	Birth Certificate (OBC Marks Memo)
3	Cast Certificate
4	Photo Identity Proof (Aadhaar Card, PAN Card etc.)
5	Aadhaar Card
6	PwBD (Person with Benchmark Disability) (Latest 3 months)
7	Original BSc Degree (or) Provisional BSc Pass Certificate
8	BSc Study Certificate
9	BSc Transfer Certificate
10	Membership completion certificate
11	General Council Registration Certificate
12	Other PG Certificate
13	Minimum 10 years Study Certificate of student/father of parents, if studied in Andhra Pradesh only
14	Candidate Photo
15	Candidate Signature

Download

Figure 25: Print Provisional Application – Download



3.5 Know your Application Status

After logging in, select “Services” from the menu bar and click on the “Know Your Application Status” link.

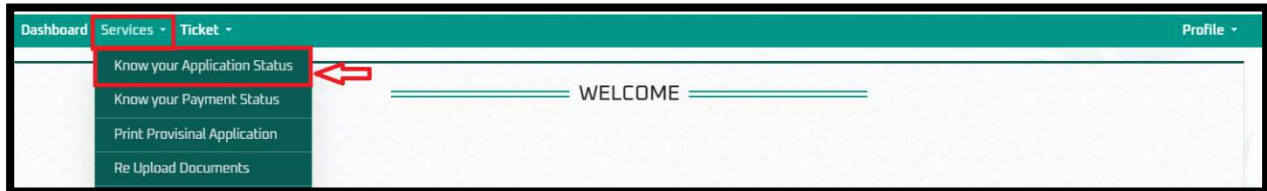

Figure 26: Know your Application Status – Link

If Candidate would like to know his Application status, then candidate should log in his candidate login then go to services tab and click on know your Application status, the following page is displayed as shown below.

Candidate can be downloaded and print out the Application Status

APPLICATION STATUS			
Hall Ticket No.:	2455111707	Registration No. :	PG24CQ12000072
Applicant Name :	GHANGHAV SHRIKRISHNA PRAKASH	Mobile No. :	9346212624
Gender :	Male	Email :	venu.gadde@aptonline.in
Caste :	BC-A	Payment Status :	Success
Transaction Date :	2024-06-30 16:39:31	Application Status :	Application Submitted

Figure 27: Know your Application Status - Status

The remaining services related user manual will be shared shortly.

=====END OF DOCUMENT=====